Nanosatellite launches with forecasts

2024/05/31
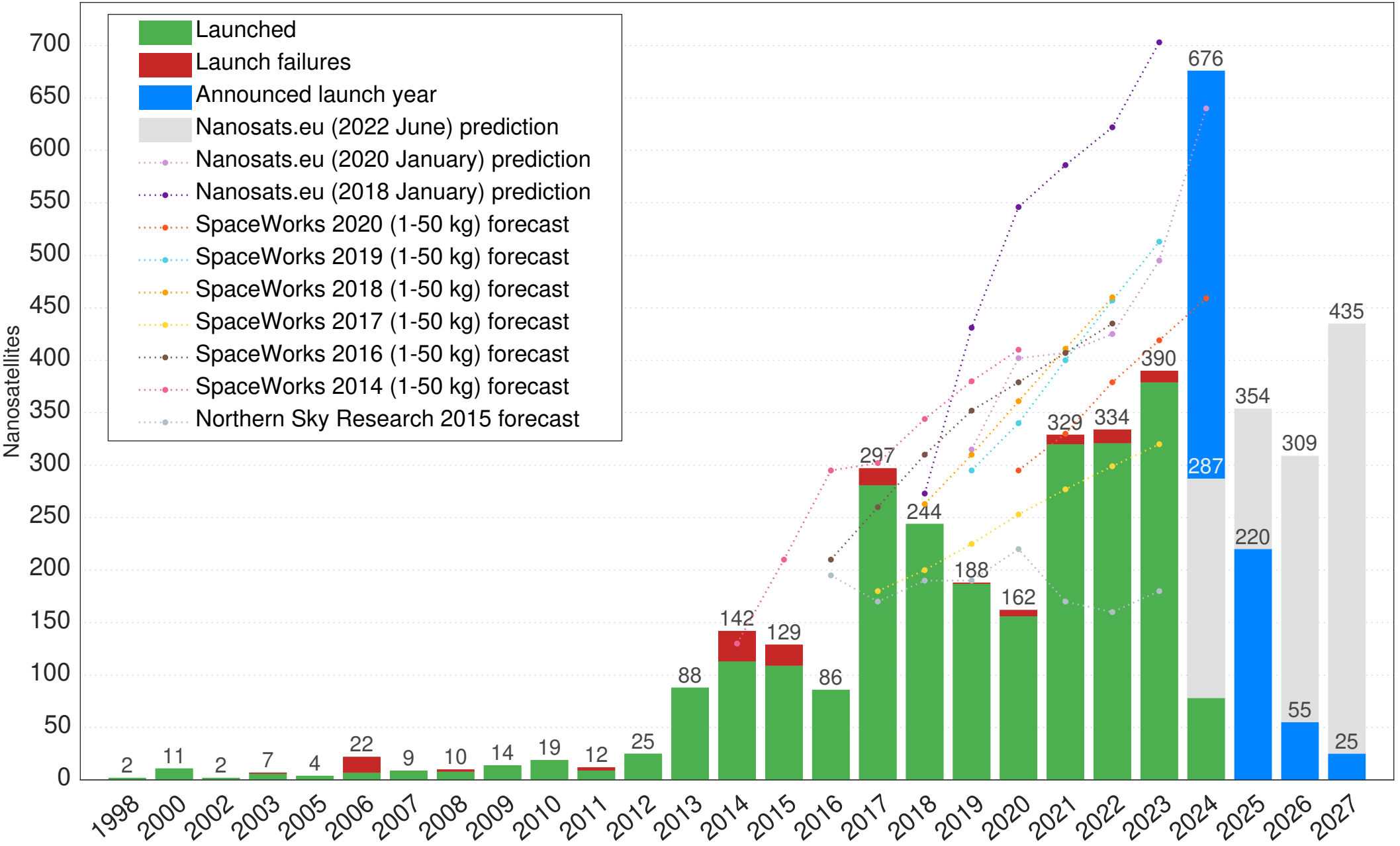
nanosats.eu