Nanosatellite launches with forecasts

2023/10/31
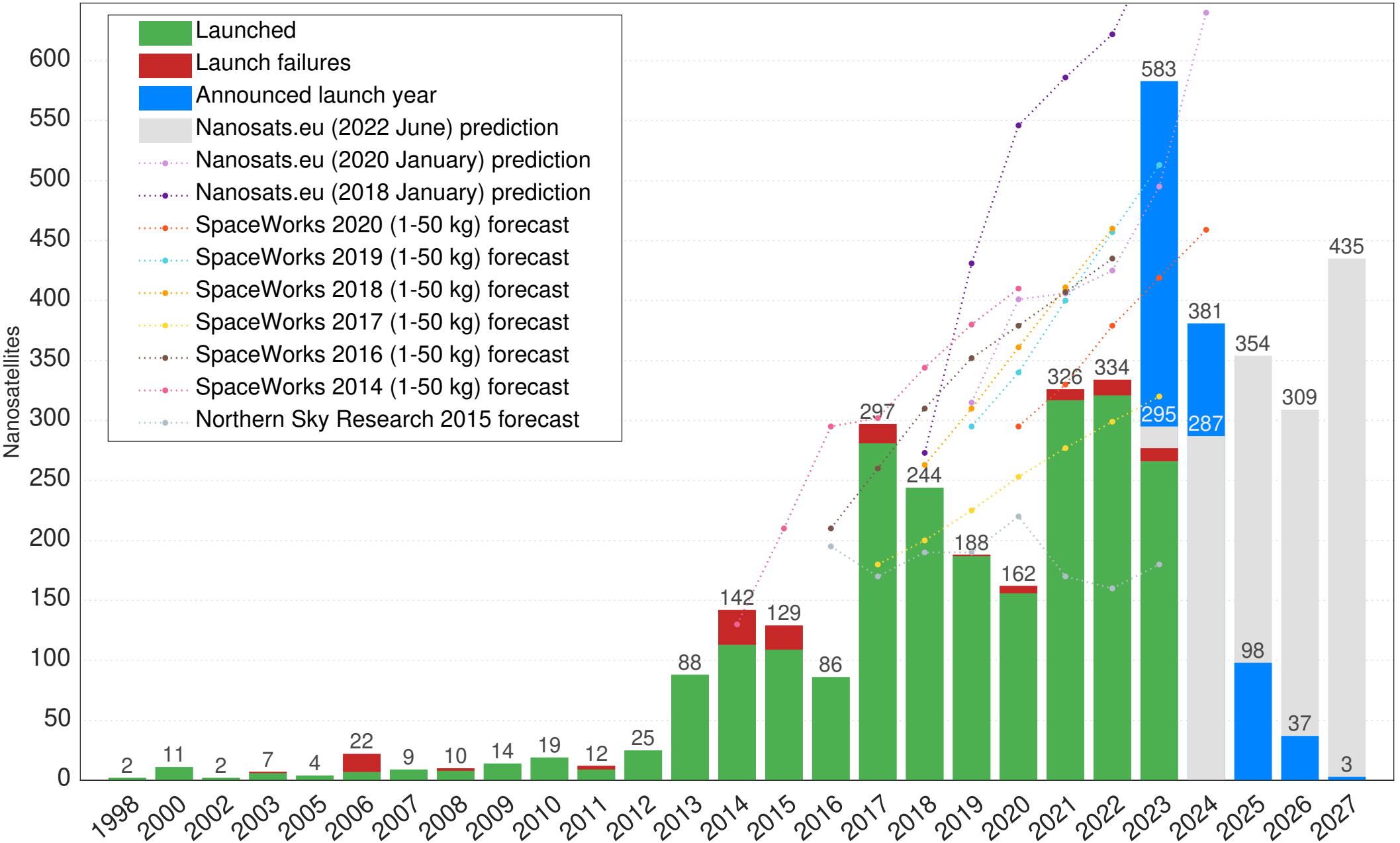
www.nanosats.eu