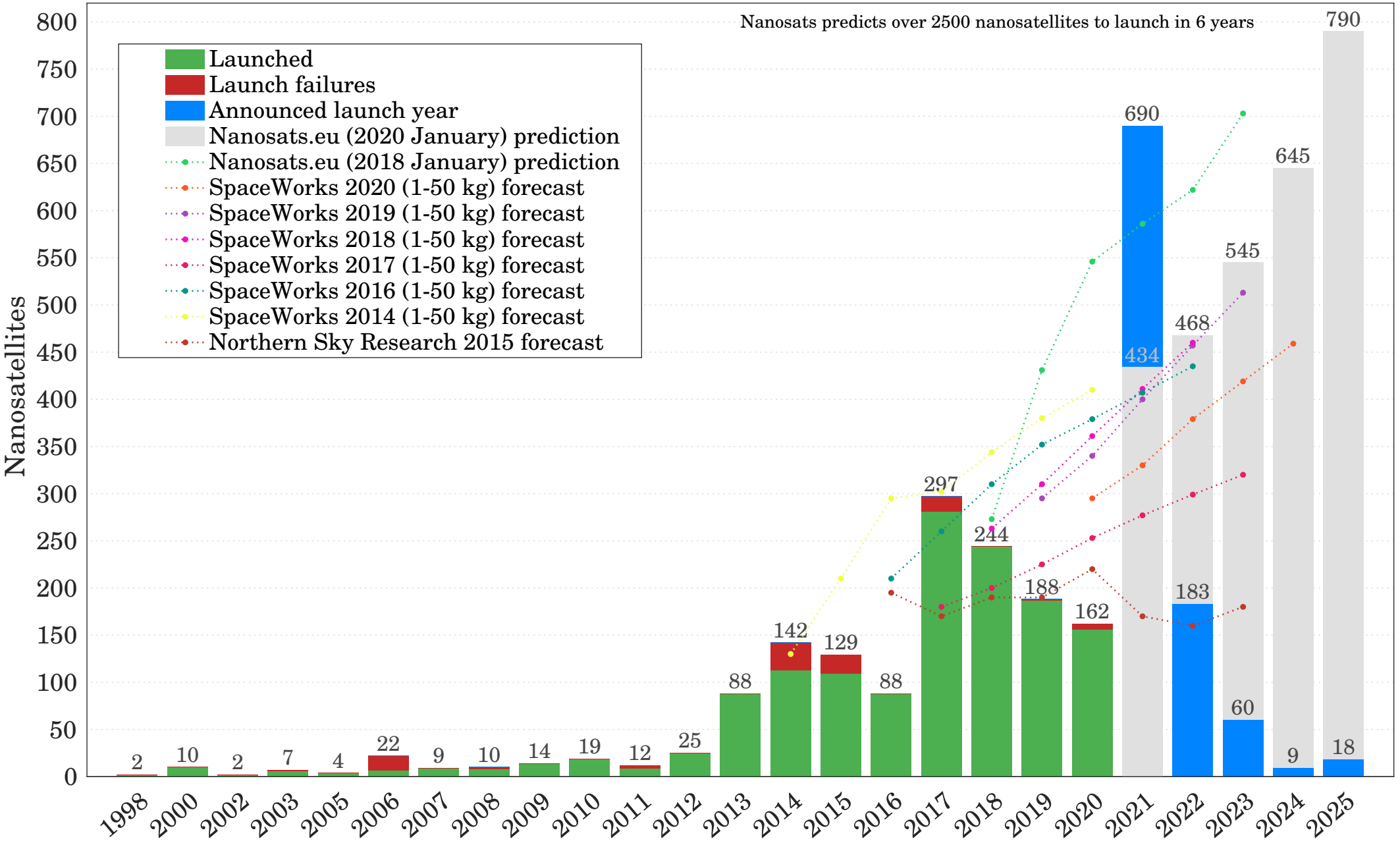Nanosatellite launches with forecasts